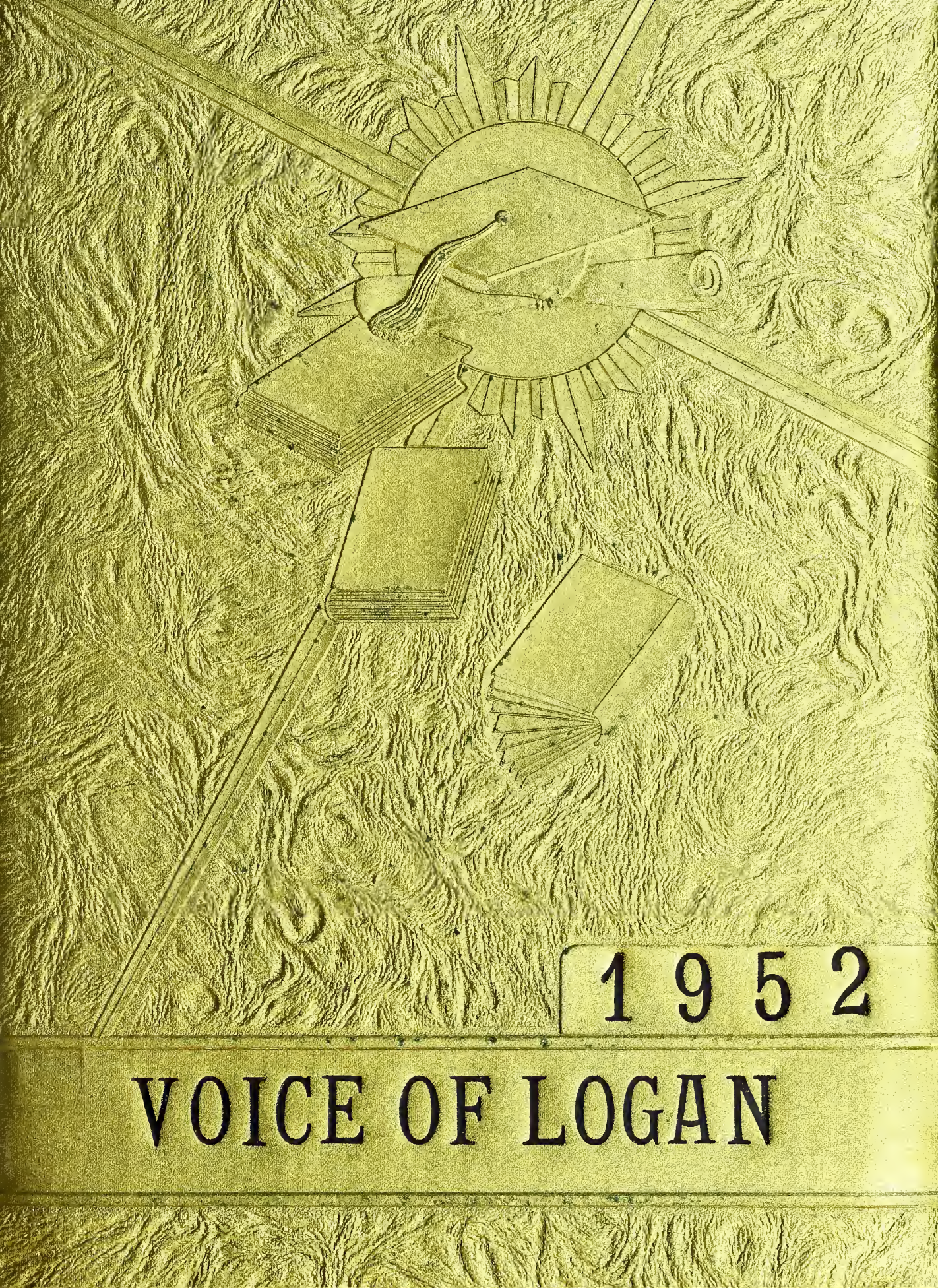

1952

VOICE OF LOGAN

LOGAN SCHOOL

3 3083 00433 4394

THE VOICE OF LOGAN

PUBLISHED BY
THE SENIOR CLASS
OF

LOGAN HIGH SCHOOL

CONCORD N. C.

1952

CABARRUS COUNTY PUBLIC LIBRARY
CONCORD LIBRARY
CONCORD, NORTH CAROLINA 28025

CLASS MOTTO

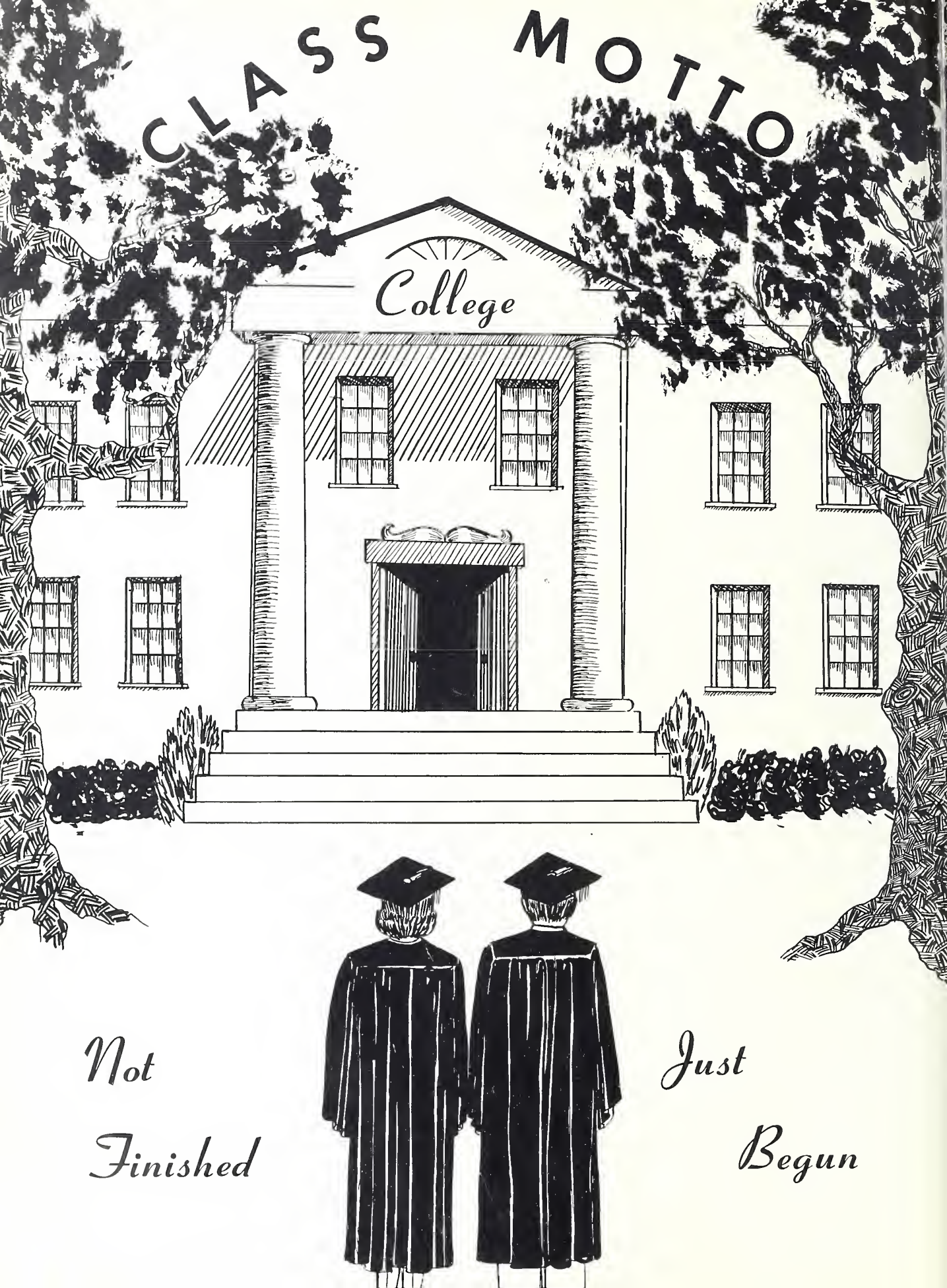

Not Finished

Just Begun

Dedication

We, the members of the Senior class of 1952, dedicate this, the fourth annual, "Voice of Logan" to our beloved principal as a small token of our love and appreciation.

We realize that we are unable to fully repay him for the guidance, inspiration, and encouragement he has given to us during our career here at Logan. However, we want him to know that we are truly grateful for every effort he has extended in our behalf.

The silence but potent force that inspired Mr. James in all of his activities and one who also contributed to the progress of the school in time, sacrifice and talent was his wife, Mrs. Elise O'Brien James.

Beside giving inspiration and counsel to her husband, Mrs. James was the first woman, as well as the first English teacher, in the high school department.

During her career at the school, she served as the first senior class sponsor, organized and coached the first girl's basketball team, initiated the school paper, "The Log", served as co-director of the chorus, was director of dramatics and was influential in helping to get the Parents and Teachers Association started. She taught practically every subject in the department at one time or another and was also the second full time librarian of the school. In addition to her school work she served unstintingly in community activities.

Mrs. James, who is a graduate of Fisk University, Nashville, Tennessee; did her advance graduate work in journalism at Columbia University, New York City, and Library Science at North Carolina College at Durham.

Through the years Mr. James has exhibited fair play in his relationship with the students and we shall always love him and hold him in high esteem. May God grant his richest blessings on Mr. and Mrs. James in years to come.

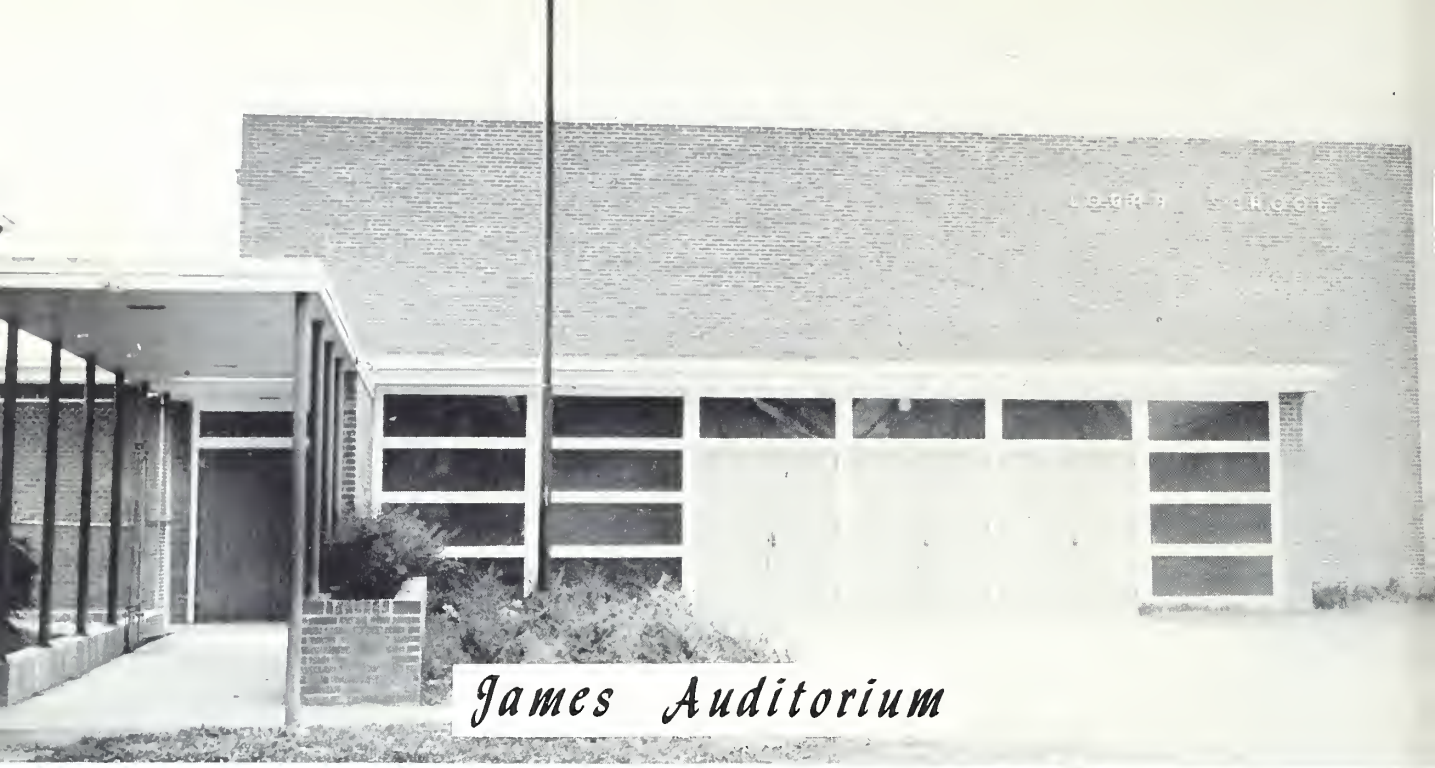

James Auditorium

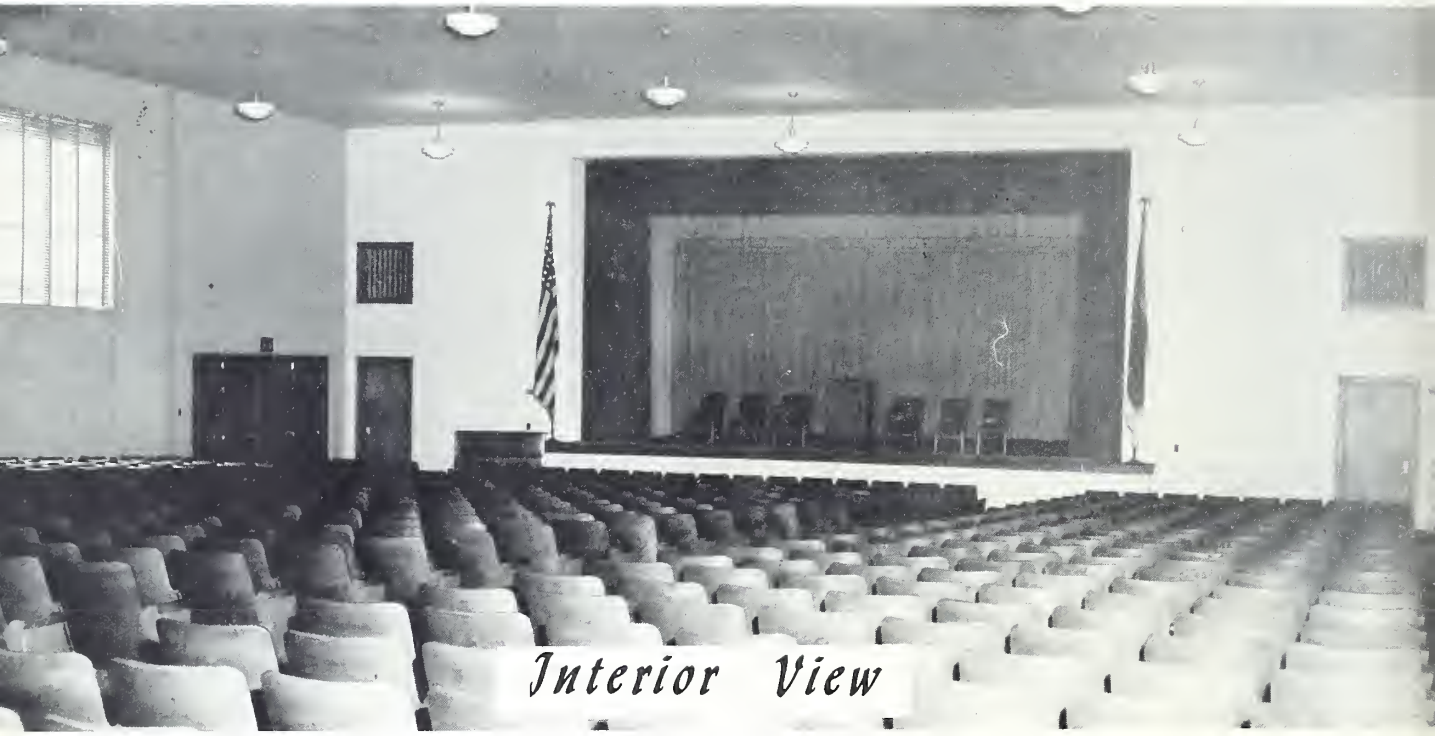

Interior View

At the entrance to Logan School stands a beautiful building, admired by everyone. It is a modern and up-to-date building. Persons having seen the inside agree that it is one of the finest in North Carolina.

A local architect, Mr. A. G. Odell, Jr., presented to the parents, faculty, and students, plans for an auditorium on May 6, 1949. Following the presentation of the plans, groundbreaking ceremonies were held a little later in May of 1949. In May of 1950, the building was completed and the first program to be held there was the Dedicatory and Baccalaureate Exercises.

On the night of May 31, 1951, Mr. R. Brown McAllister, our Superintendent, on behalf of the Concord city school board and Mrs. L. S. Howie, on behalf of the Logan faculty,and student body, announced that the auditorium would be called the James Auditorium in honor of our principal, Mr. E. L. James.

Administration

Our Superintendent
MR. R. BROWN McALLISTER

Our Principal
MR. E. L. JAMES

Our Supervisor
MR. L. J. HUGHES

Faculty

MRS. E. S. ANDERSON
B. S.
Livingstone College
Johnson C. Smith Univ.
Mathematics

MRS. O. T. BAILEY
A. B.
Johnson C. Smith Univ.
Seventh Grade

MR. J. C. BANNER
B. S.
A. & T. College
Johnson C. Smith Univ.
Social Science
Physical Education

MRS. E. B. BAUCUM
B. S.
Winston Salem Teachers College
Teachers College
Columbia University
Sixth Grade

MRS. L. J. BOST
B. S. M. A.
Winston Salem Teachers College
Teachers College
Columbia University
Fifth Grade

MRS. E. G. BROWN
A. B.
Johnson C. Smith Univ.
First Grade

MRS. G. H. DOUGLAS
B. S.
Barber Scotia College
Winston Salem Teachers College
Fourth Grade

MISS B. A. EDWARDS
B. A.
Fisk University
English - Spanish

MRS. MARGARET EVANS
A. B.
Barber Scotia College
Johnson C. Smith Univ.
Third Grade

Faculty

MR. CARL FOSTER
B. S.
A. & T. College
French - Music

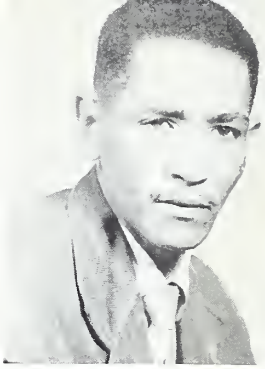

MR. THOMAS GALLOWAY
B. S.
Livingstone College
Science
Physical Education

MRS. A. E. HAYLEY
A. B.
Johnson C. Smith Univ.
Fifth and Sixth Grades

MRS. L. C. HEMPHILL
B. S.
Barber Scotia College
A. & T. College
Fourth Grade

MRS. L. S. HOWIE
A. B.
Johnson C. Smith Univ.
North Carolina College
First Grade

MISS KATIE E. JONES
B. S. M. A.
Winston Salem Teachers College
Teachers College
Columbia University
Home Economics

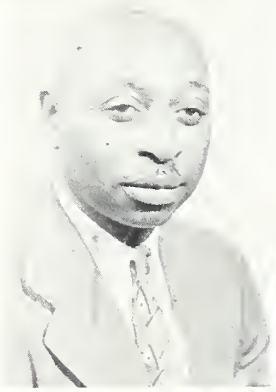

MR. GEORGE G. LYERLY
A. B.
Johnson C. Smith Univ.
Seventh and Eighth Grades

MRS. M. A. PEARSON
B. S.
Bennett College
Barber Stotia College
Second Grade

MRS. E. M. POLK
B. R. E.
Gammon Seminary
Clark University
Typing
Secretary to Principal

Faculty

MR. JAMES G. POLK
A. B.
Johnson C. Smith Univ.
English

MRS. M. A. ROBERTS
A. B.
Barber Scotia College
Johnson C. Smith Univ.
Second Grade

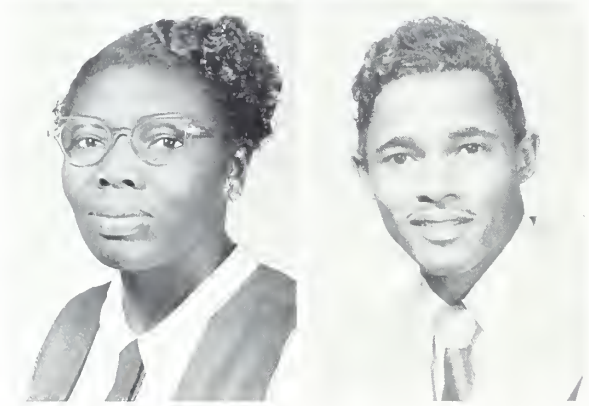

MISS D. C. RUTLEDGE
A. B.
Knoxville College
Howard University
Catholic University
English - Librarian

MR. F. A. STEWART, JR.
B. S.
Livingstone College
Biology - Math

MR. H. L. WATKINS
B. S.
A. and T. College
Social Science

MISS KATHERINE WICKER
Flora McDonald College
Presbyterian Training College
B. A. M. A.
Bible

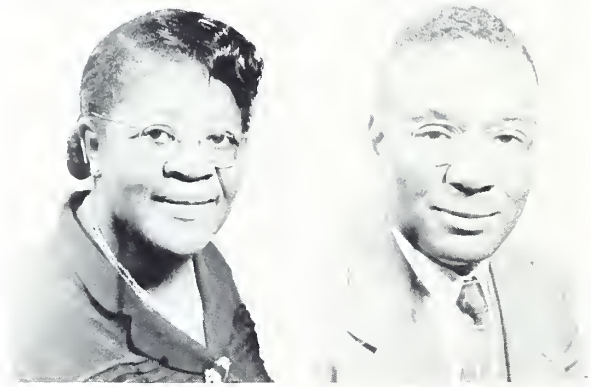

MRS. M. M. WILLIAMS
Winston Salem Teachers College
Barber Scotia College
Third Grade

MR. E. J. WILLIE
B. A. M. A.
Hampton Institute
University of Minn.
Trades & Industrial Edu.

MRS. L. R. WOODSON
B. S.
Hamilton Institute
Eighth Grade

Not Shown:
MR. M. M. WOODSON
B. S.
Hampton Institute
Agriculture

Seniors

BETTY ALEXANDER
"Bet"
Aim: Nurse
Spanish Club, Red Cross Representative.

JAMES ALEXANDER
"Bomb"
Aim: Army General
Chorus, Band, Jr. Basketball team 1946,
S. I. O.

EUGENE BLACK
"Charlie Coal Feet"
Aim: Baker
President Senior Class, French Club,
Band, Basketball.

WILLIE BLACK
"Hound"
Aim: Architect
S. I. O.

HELENA BOST
"Helen"
Aim: Nurse
French Club, Chorus.

PAULINE BOST
"Polly"
Aim: Beautician
Spanish Club, Typing.

MAVIS BRUNER
"Buzz"
Aim: Nurse
President of French Club, Band, Chorus,
Sports Editor of Annual.

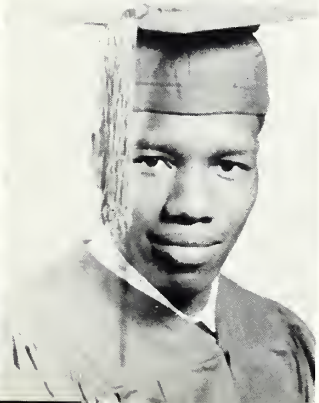

JESSIE CANNON
"Cannonball"
Aim: Nurse
Spanish Club, Chorus, Library Practice.

BERNARD CARR
"Joe"
Aim: Brick Mason
French Club, Chorus, Hi-Y Club.

VERNA CURETON
"Vun 11"
Aim: Physical Ed. Teacher
Vice-President French Club, Band, Assistant Feature Editor, Basketball.

Seniors

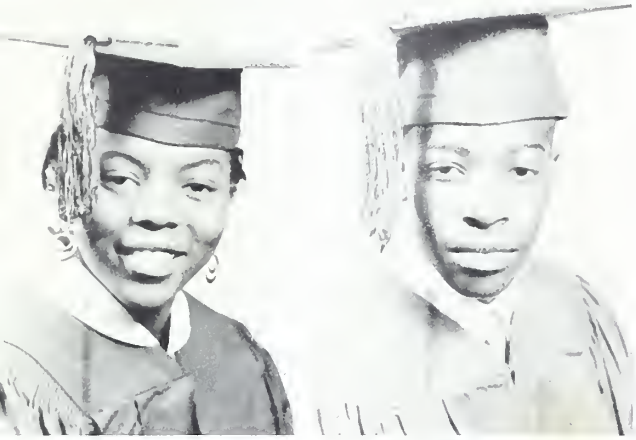

FLORENCE DEBOSE
"Dattie"
Aim: Stenographer
Secretary Senior Class, Pres. Dramatics Club, Typist of annual, Basketball 48-52.

WILLIE DOUGLAS
"Eddie"
Aim: Architect
N.F.A., Hi-Y Club, Football.

VIRGINIA FREEMAN
"Sal"
Aim: Beautician
Spanish Club, Dramatics Club.

ANNIE FORD
"Freckle"
Aim: Nurse
French Club, Chorus, Basketball 1948-1952.

MAMIE FORREST
"Mame"
Aim: Stenographer
Spanish Club.

DELLA HANDY
"Sis"
Aim: Stenographer
Advertising Manager of annual, Letter girl, Basketball 1949-1952, Pres. of Choral Society.

YVONNE HILL
"Vun second"
Aim: Jeweler
French Club, Asst. Advertising Manager of annual, Chorus, Band.

MARGARET HOWIE
"Babe"
Aim: Stenographer
French Club, Office Practice.

MARY HOWIE
"Libby"
Aim: Secretary
French Club, Chorus, Band, Asst. Editor-in-Chief of annual.

WILLETE JOHNSON
"Let"
Aim: Seamstress
French Club, Math Club, Typing, Dramatics Club.

Seniors

NELLIE JONES
"Nell"
Aim: Nurse
Spanish Club.

CLEOMAS LONG
"Cle"
Aim: Teacher
French Club.

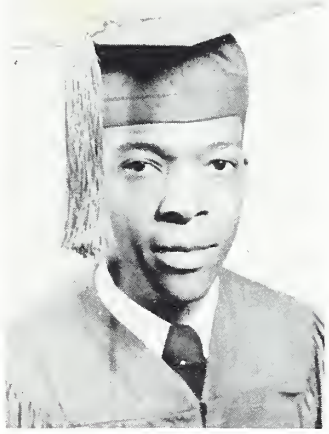

ROBERT LOVE
"Garfield"
N. F. A. Bus Driver.

FREDDIE MARSH
"Water Head"
Aim: Math Teacher
Spanish Club, Hi-Y, Band, Chorus.

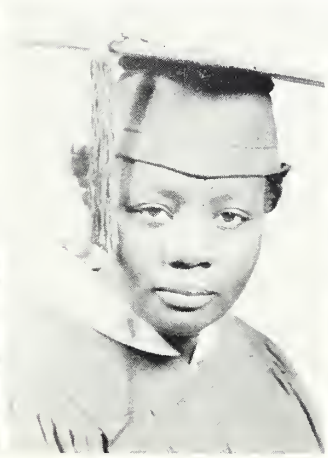

JAMES McDANIEL
"Rip"
Aim: Dentist
Spanish Club, Band, Vice-Pres. of Senior Class, Hi-Y Club.

MARY McMILLON
"Man"
Aim: Nurse
Spanish Club.

ELIZABETH MILLER
"Lib"
Aim: Nurse
French Club, Dramatics Club.

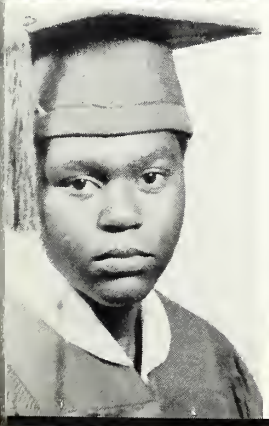

ALBERTA MOSS
"Berta"
Aim: Beautician
French Club, Dramatics Club, Geometry.

ROBERT PEARSON
"Squirrel"
Aim: Mechanical Engineer
French Club, Feature Editor of annual, Football, Band.

WILLIAM PEARSON
"Dubla"
Aim: Brick Mason
S. I. O., Pres. of Jr. Red Cross, Football 49-50.

Seniors

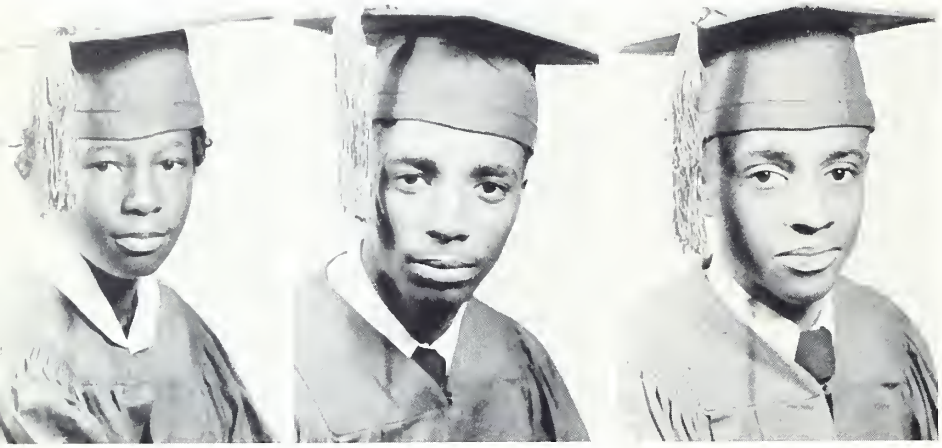

WILLIE PHILLIPS
"Shorty"
Aim: Nurse
French Club, Dramatics Club, Typist of annual.

HENRY PRYER
"Hank"
Aim: Mechanical Engineer
Band, N.F.A., Football, Basketball.

BERNARD REID
"Sugar Babe"
Aim: Mechanical Engineer
French Club, Band, Art Editor of annual.

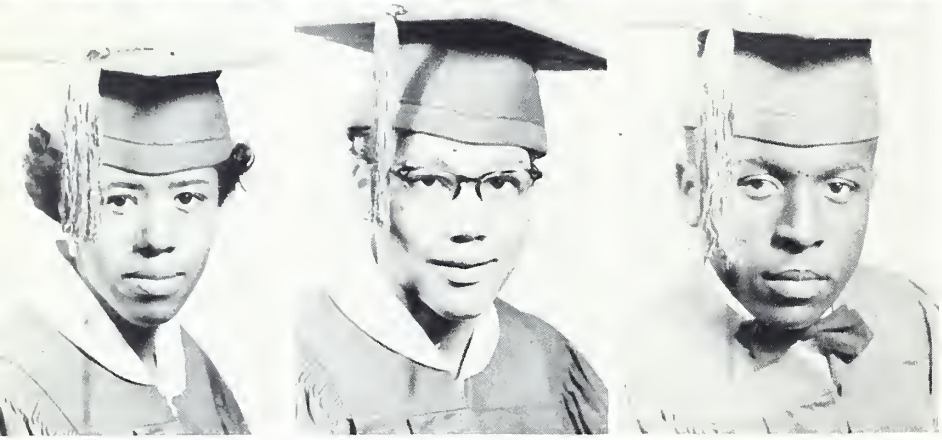

DORCIE REID
"Dot"
Aim: Nurse
French Club, Dramatics Club, Typing.

MARGIE SCOTT
"Babe Ruth"
Aim: Nurse
French Club, Chorus, Band.

EDWARD SHINN
"Brother"
Aim: Business Man
French Club, N.F.A.

HENRY STAFFORD
"Hen"
Aim: Carpenter
N.F.A.

CATHERINE WALKER
"Kitty Cat"
Aim: Nurse
French Club, Chorus, Band, annual Staff Business Manager.

HENRY WEAKS
"Square"
Aim: Doctor
N.F.A., Pres. Math Club, Hi-Y Club.

LOUISE WHITE
"Wee One"
Aim: Stenographer
French Club, Chorus, Athletic Association.

MAZELLA YOUNG
"Deet"
Aim: Nurse
Treas. of Senior Class, Editor-in-Chief of annual, Band, Chorus.

Seniors Not Shown:
THEODORE JOHNSON
SANDY JONES
MAE DRYE
BETTY GARVIN

1953 *Juniors* 1953

Left to Right: Robert Anderson, Beatrice Asbury, Margaret Asbury, Lorene Banks, Myrtle Boger, Beatrice Bost, Frank Bost, Helen Brewer, Mary Frances Caldwell, Harold Caldwell, Elise Chapman, Mary L. Clark, Walter Cook, Franklin Crawford, Troy Debose, Lester Drye, Berlyn Goodman, Virginia Goodman, Mary Grady, Matthew Holmes, Mary Hough, Marvin Hough, Flora Ingram, William Johnson, Loretta Johnson, Sarah Johnson, Fannie Jordan, William Kiser, Julia Lawings, Edward Lawings, Margie Lock, John Long, Annie McMillon, Margaret Miller, James Murphy, Louise Phillips, Elzovan Plunkett, Eva Reid, Betty Roddy, Northdean Russell, Frances Saddler, Earl Scott, Jacob Shipp, Ethel Stafford, Helen Steele, Pauline Talbert, Peggy Wagoner, Shirley White, Mary Williams.

Sophomores

Left to Right: Albert Black, Marion Boger, Doris Bost, Elvie Bost, Frank Brown, Fred Brown, Willis Butler, Robert Byers, Angleo Cavana, James Clark, Johnnie Davis, John Dixon, Billy Douglas, Charles Douglas, Eldrater Douglas, Oren Douglas, Ruth Douglas, Lois Drye, Mamie Farr, Daisy Ferby, Annie Foard, Richard Foard, Martha Ford, Myrtle Forney, Adell Freeman, Annie Garris, Mae Sue Glenn, Mattie Grady, Brady Hamilton, Clarence Handy, James Hough, Rosa Houze, Roy Ivey, Lois Johnson, Mattie Johnson, Mary Kiser, Laura Lawing, Uretha Lee, Carrie Lloyd, Louise Miller, Virginia Miller, Naomi Mobley.

Freshmen

Left to Right: William Alexander, Annie Anderson, Gladys Barber, Margaret Bell, Sylvester Black, James Bost, Ernestine Brewer, Phillis Brown, Lorene Burner, Helen Caldwell, Jack Canady, Betty Cannon, Emma Cook, Bill Cook, Ada Chambers, Joseph Craig, Ertis Crouch, Drucilla Cuberson, James Davis, Mary Ann Davis, Bruce Drye, Thomas Edison, Wilma Faggart, John Ford, Leroy Ford, William Ford, Georgia Forrest, Ardell Gabriel, Henry Garvin, Emma Ginyard, Helen Glenn, Ruth Gouan, James Gray, Dora Griffin, Betty Hampton, Doris Horne, Clyde Hoston, Lorene Howell, Nazarine Jackson, Elaine Johnson, Odell Kiser, Aggie Knox, Dolly Livingston, Patricia Marsh, Charles Martha, Elizabeth McClure, Alexander McCorkle, Willie McDaniels, Harry McDaniels, Margaret Miller, Franklin Miller, Dorothy Miller, Mary Lou Moss, Rosa Moss, Oscar Murray, Margaret Parks, Leon Partee, Fred Peay, Ernestine Robinson, Daisy Robinson, Marua Robinson, Fannie Rogers, Emma Russell, Troy Sherfield, Alice Simms, Mattie Smith, Charles Smith, Johnnie Springs, Josephus Springs, Annie Stafford, Elizabeth Stafford, Wayne Stowe, Bobby Wagoner, Dorothy Washington, Ida Mae Walker, Luther Wallace, Alberta Weathers, Leonard Witherspoon, Mary Wilson, Ressie White.

Annual Staff

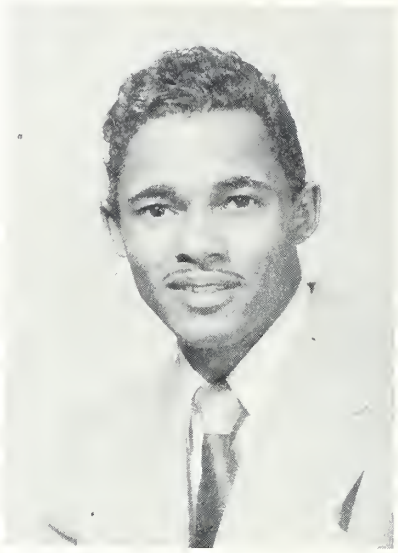

MISS D. C. RUTLEDGE
Advisor

MR. F. A. STEWART, JR.
Asst. Advisor

Left to Right: Bernard Reid, Art Editor; Willie Phillips, Typist; Della Handy, Advertising Manager; Eugene Black, Sports Editor; Mary Howie, Asst. Editor-in-chief; Mazella Young, Editor-in-chief; Robert Pearson, Feature Editor; Yvonne Hill, Asst. Advertising Manager; Florence Debose, Typist; Mavis Bruner, Sports Editor; Catherine Walker, Business Manager; Verna Cureton, Asst. Feature Editor; Margaret Howie, Typist; Miss D. C. Rutledge, Advisor; Mr. F. A. Stewart, Asst. Advisor. Not Shown: Helena Bost, General Assistant.

Class History

As we the senior class of 1952, look back over the past, we feel that we can compare our past achievements and failures to that of a ship at sea. We are grateful for the guidance and cooperation we have received from our captain, Miss Rutledge, and from other members of the faculty. With them at the helm, rough spots were made smooth and the fog of doubt and uncertainty was made clear.

On September second, in the year of 1948, we first entered into what you might call a new world. Nearly everything was different. Our first teachers were Miss Anderson, Mrs. Bailey and Mr. Foster. There was an enrollment of 100 students.

As the months rolled by, we became Sophomores. There were many changes. The class began to get smaller and some of the students went to other schools. Nevertheless, we kept on striving like a ship at sea, trying to reach the shore. Our enrollment in that class was 76. Our homeroom teachers were Mr. Jessie C. Banner and Miss Birdie A. Edwards.

As we went on upward, we became Juniors. Our teacher was Miss Katie E. Jones. Here we were almost at the shore. The Junior class officers were: President-Robert Pearson, Secretary-Florence Debose, Assistant Secretary-Catherine Walker, Treasurer-Mazella Young, Red Cross Representative-Betty Alexander. There was an enrollment of 66 students. Mazella Young won the Junior speaking contest that year.

Della Handy and Mavis Bruner were Letter Girls. We took second place in the Miss Logan and Miss Tigerette contests. We sponsored the Junior-Senior prom which shall always be remembered.

Our chief Marshals for the 1951 Commencement were Florence Debose and Della Handy. Marshals were Mazella Young, Dorcie Reid, Mary Howie, Betty Alexander, Catherine Walker and Mavis Bruner.

In the fall of 1951, we entered the Senior class. There we had reached the goal for which we had long been striving. Our teacher was Miss D. C. Rutledge. Senior Class officers were: President-Eugene Black, Vice President-James McDaniels, Secretary-Florence Debose, Assistant Secretary-Della Handy, Treasurer-Mazella Young, Red Cross Representatives-Betty Alexander and William Pearson, Class Reporter-Mavis Bruner.

The Senior Class was invited to A & T College on October 13, 1951. We all enjoyed ourselves very much. There are 28 girls and 16 boys in the Senior class. Members of the annual staff are Catherine Walker, Della Handy, Mazella Young, Mary Howie, Verna Cureton, Margaret Howie, Willie Phillips, Florence Debose, Eugene Black, Robert Pearson and Bernard Reid.

We have reached the end of our voyage. We look forward to ultimate success in life. And from this experience we have gained immeasurable value, — band, dances, exams, sports, — all of these go together to comprise the great perpetual memory. "Not finished; just begun."

Historian - Catherine Walker

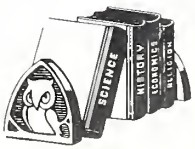

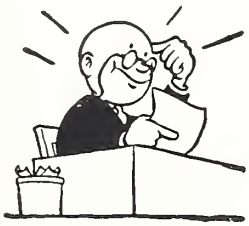

Class Superlatives

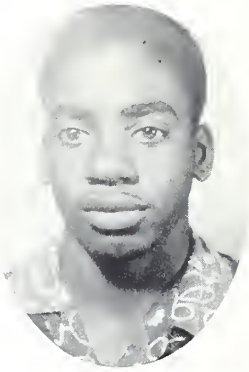

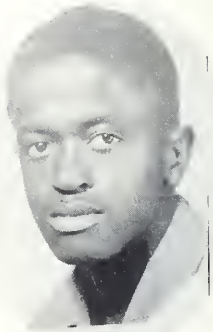

Sandy Jones	Smartest	Dorcie Reid
William Pearson	Most Studious	Willette Johnson
Robert Pearson	Most Cooperative	Mazella Young
James McDaniels	Most Dignified	Catherine Walker
Henry Weaks	Friendliest	Willie Phillips
Robert Pearson	Most all-around	Florence Debose
Robert Pearson	Best Athlete	Florence Debose
James McDaniels	Most Handsome	
	Most Attractive	Della Handy
Bernard Carr	Best Dressed	Betty Alexander
Willie Douglas	Shortest	Willie Phillips
William Pearson	Tallest	Margie Scott
Henry Pryer	Slimmest	Virginia Freeman
William Pearson	Oldest	Margie Scott
Robert Pearson	Youngest	Alberta Moss
Freddie Marsh	Most Comical	Annie Ford
Bernard Carr	Shyest	Cleomas Long
Willie Douglas	Quietest	Mae Drye
Freddie Marsh	Noisiest	Margie Scott
James Alexander	Best Dancer	Verna Cureton
Eugene Black	Class Pest	Yvonne Hill
Robert Pearson	Most Popular	Della Handy
Bernard Reid	Most Likely to Succeed	Florence Debose
Henry Weaks	Most Ambitious	Helena Bost
Freddie Marsh	Most Talented	Verna Cureton
Eugene Black	Best School Spirit	Florence Debose
William Pearson	Best Leader	Mazella Young
Theodore Johnson	Best Speaker	Mazella Young
Bernard Reid	Most Charming	Willette Johnson
Freddie Marsh	Wittiest	Willie Phillips
Henry Weaks	Happiest	Mary Howie
Robert Pearson	Neatest	Catherine Walker
Eugene Black	Biggest Flirt	Mavis Bruner
Sandy Jones	Cutest	Mavis Bruner
Henry Stafford	Most Original	Annie B. Ford
James Alexander	Most Unconcerned	Virginia Freeman
Freddie Marsh	Love birds	Catherine Walker

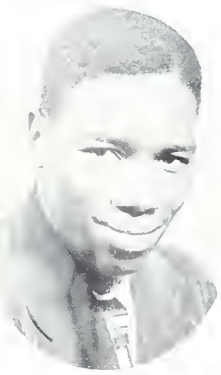

Class Officers

Left to Right: Mazella Young, Treasurer; Mavis Bruner, Reporter, Florence Debose, Secretary; Eugene Black, President; Della Handy, Assistant Secretary; James McDaniel, Vice President; Willie Phillips, Sgt.-at-Arms.

CLASS COLORS

CLASS FLOWER

RED ROSES

Class Prophecy

As the class of 1952 was contemplating its commencement exercises, it fell my lot to forecast the future of those fair damsels and gallant young men.

In the summer of 1962, ten years later, it was my good fortune to learn the fate of those young ladies and gentlemen who were once carefree and happy school girls and boys in the dear old historic town of friendship. It came about this way.

I was called to the West on business. While passing through the state of Wyoming, the train was wrecked and the passengers were obliged to alight at a small station.

Almost immediately everything grew dark, and I felt myself being whirled and lifted very constant upward. After what seemed an hour of constant whirling, I found myself in a strange place. An old man with a long beard came toward me and asked who I was and from whence I came. He said "You were whirled here in a cyclone and the only way you can return is to fall asleep, and the rest will be up to me.

To this I readily consented. While asleep I had a beautiful vision of my classmates. The first thing I realized was that I was in a strange city. As I was walking down the street, I went into a bakery and saw an exceeding fat man. He immediately recognized me, and said he owned the bakery. This fat man was Eugene Black.

The scene then changed and I found myself in John Hopkins Hospital in Baltimore. There I saw Catherine Walker, Elizabeth Miller, Nellie Jones, and Mamie Forrest as nurses.

In New York, I met Betty Alexander, who had just driven in from New Jersey where she said she was a nurse. I afterward learned Barnard Carr had played her false and she remained an old maid. Betty took me to the Harlem Hospital where I saw a lot of beautiful nurses; Dorcie Reid, Helena Bost, Willie Phillips, Jessie Cannon, Mavis Bruner, Margie Scott, Mazella Young and Annie Ford.

I went to Hampton Institute in Virginia. I was walking on the campus when I saw a man and woman coming toward me. Fred Marsh said he was a Math teacher and Verna Cureton was the Physical Education director.

My next stop was Concord, North Carolina. On my way home, I saw a large building being constructed. The brick masons were Sandy Jones and William Pearson. Henry Stafford had the carpentry work, and Willie Black was the contractor. Willie Douglas had been the architect. The building they were constructing was the Y. M. C. A.

From there I went to Logan School. Florence Debose was the secretary, Mary Howie was teaching typing. Mary McMillan was nurse of the school, and James McDaniels was the dentist. Mr. James told me that James Alexander was a general in the army. We went to the grammar department and there was Cleomas Long. Mr. James also said that Robert Pearson was a pro football player with the Cleveland Browns of Cleveland, Ohio. Willette Johnson was the Home Economics teacher. As I was leaving, I saw a beautiful mansion in front of the school. It belonged to Henry Weaks, and he is amillionaire now.

I went to Reid's Motor Company and to my amazement Henry Pryer and Bernard Reid were mechanical engineers.

Louise White, Betty Garvin, and Margaret Howie were stenographers at Citizen's Bank. Betty told me that Edward Shinn was a business man. Alberta Moss, Virginia Freeman and Pauline Bost had become partners and had a Beauty Parlor. Yvonne Hill was doing the jewelry work at Leonard's Jewelry Shop. Yvonne told me that Theodore Johnson was a manual artist in New York.

I am glad to say the class of 1952 has succeeded in everything they set out to accomplish. As our class motto goes, "We have not finished; but just begun".

- Della Handy

Band

Mr. C. O. Foster, Sponsor

Chorus

Mr. Foster, Sponsor

President ..... Della Handy
Secretary ..... Mary Clark
Treasurer ..... Berlyn Goodman

Class Poem

Our Senior class has struggled hard,
To give to you a rule.
But the time has come for us to part,
From dear old Logan School.

We have done our best to satisfy
Both great large and small.
Although we hate to say goodbye,
Don't let ole Logan fall.

O Senior class, O Senior class
We are the leaders of the band.
We must press on to higher ground
And lend a helping hand.

We must not stop to hesitate
And let our friends go by.
We must move on, we cannot wait
And hold our flags up high.

O Logan high, O Logan High
You have been so kind and true,
But the time has come to leave you now
We'll always remember you.

We are on our way to seek success
In every thing we do.
So we'll say goodbye we have done our best,
The Senior class of '52.

- Henry Stafford

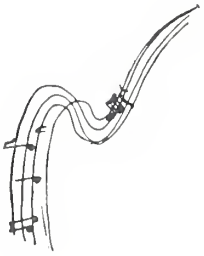

Class Song

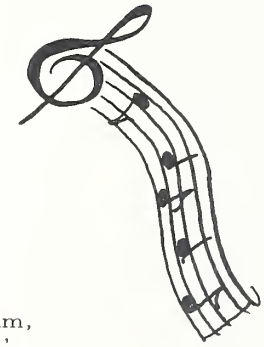

Tune - Beautiful Dreamer

Logan we love you, deep in our hearts,
Now time has come dear, for us to depart.
Sounds of our School songs heard in the day,
Echoes from them now, have vanished away.

Hum, hum, hum, hum, hum, hum, hum, hum, hum,
" " " " " " " " "
" " " " " " " " "
" " " " " " " " "

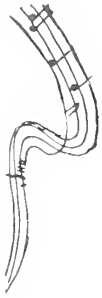

We as the Seniors things came our way,
Now we are gone onto start a new day.
Out goes the old class in comes the new,
Logan we hate to bid you adieu.

Chorus
Dear o Logan, we'll say good-bye
We will remember your rules and your guide
Dear O Logan, you brought us through
the dearest class on Nineteen-fifty-two.

- Annie B. Ford

S J O

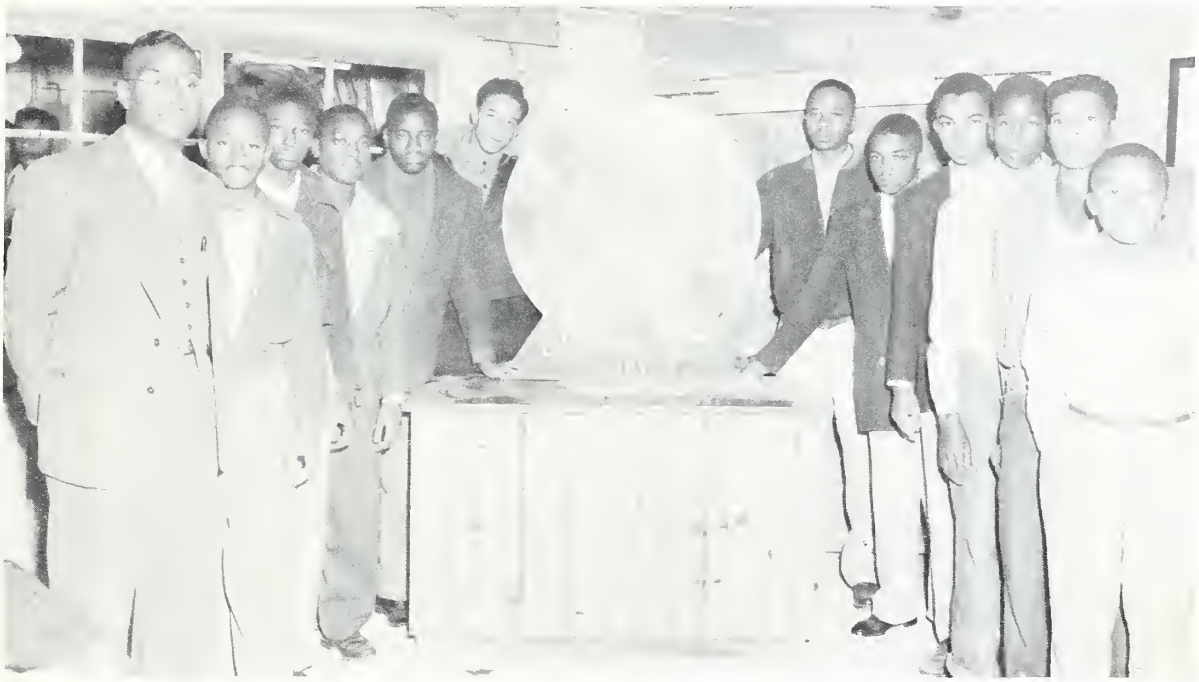

Mr. Willie, Sponsor

President ..... Theodore
Secretary ..... George Ford
Treasurer ..... James Hough

N F A

Mr. Woodson, Sponsor

Last Will And Testament

We, the members of the Class of '52, being sound of mind and memory, do hereby publish and declare this to be our last will and Testament.

To the principal and administration, we will many years of successful leadership and our sincere thanks for a staff of well-prepared teachers.

To the faculty, we will our deepest thanks for our accomplishments gained through time and unceasing efforts spent with us.

To the Junior Class, we will our beautiful classroom and our homeroom teacher, Miss D. C. Rutledge, who has faithfully helped us through every struggle.

Eugene Black wills his ability to play basketball to Elzovan Plunkett.
Mae Drye wills her kindness to Betty Sanders.
Catherine Walker wills her neatness to Betty Joe Stewart.
To Joe Hill, William Pearson wills his ability to lay bricks.
Alberta Moss wills her quietness to William Kiser.
Henry Pryer wills his Athletic ability to Troy Debose.
Elizabeth Miller wills her ability to stand before a mirror at lunch time to Northdean Russell.
Theodore Johnson wills his Artistic ability to Earl Scott.
Willie Phillips wills her shortness to Billy Smith.
Bernard Reid wills his musical ability to John I. Long.
Helena Bost wills her ability to giggle at anything to Margaret Scott.
Virginia Freeman wills her thinness to Lois Drye.
Florence Debose wills her ability to play basketball to Alise Chapman.
James McDaniel wills his musical ability to his brother, Harry McDaniel.
Della Handy wills her nice personality to Berlyn Goodman.
Dorcie Reid wills her scholastic ability to Curtis Phifer.
To Walter Cook, Betty Alexander wills her penmanship.
Nellie Jones wills her ability to get along with others to Julia Lawings.
Jessie Cannon wills her soft speaking to Shirley White.
Louise White wills her driving ability to Martha Ford.
Robert Pearson wills his ability to play football to Thomas Davis.
Mavis Bruner wills her nice manners and friendliness to Betty Roddy.
Willette Johnson wills her penmanship to her sister, Elaine Johnson.
Willie Black wills his red streak in his hair to Johnny Davis.
Margie Scott wills her Be Bops to Mildred Stroud.
Mamie Forrest wills her nice ways and soft speaking to Mary Murphy.
Mazella Young wills her thoughtfulness and dependability to Adele Freeman.
Henry Weaks wills his seat in Miss Rutledge's room to Bill Boger.
To Lorene Banks, Betty Garvin wills her nice manners.
Henry Stafford wills his quietness to Margie Locke.
Verna Cureton wills her nice voice to Margaret Bell.
Mary Howie wills her dignified appearance to Evelyn Blount.
Edward Shinn wills his singing to his brother, Jones Shinn.
James Alexander wills his ways of getting money without working to Annie Lee Garris.
Fred Marsh wills his ability to argue with a sign post to Robert Anderson.
Annie Ford wills her interest and alertness to Helena Douglas.
Mary McMillion wills her quiet manners to Helen Steele.
Margaret Howie wills her high temper to Mary F. Caldwell.
Willie Douglas wills his thinness to Richard Ford.
Robert Love wills his bus driving ability to Andrew McCorkle.
To Walter Steele, Bernard Carr wills his "best dressed" appearance.
Yvonne Hill wills her funny tricks and slipping out of class to Helen Brewer.
Pauline Bost wills her pretty shape to Sadie Torrence.
Cleomas Long wills her first pair of eye glasses to Fannie Jordan.

We hereby declare this to be our last will and Testament, signed by Florence Debose, under the authority of the Senior Class, and sealed the first day of November, nineteen hundred and fifty-one.

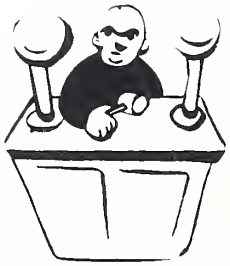

Miss Logan 1951

MISS ELIZABETH EDWARDS

On April 28, 1951, Miss Elizabeth Edwards, 7th. grade student, was crowned "Miss Logan" in the James Auditorium. Mr. Lyerly was her sponsor. She is the daughter of Mr. and Mrs. Fletcher Edwards.

Snapshots

Athletic Association

Faculty Advisors
Mr. James, Principal; Mrs. Anderson; Miss Edwards; Mr. Banner; and Mr. Galloway.

Safety Patrol

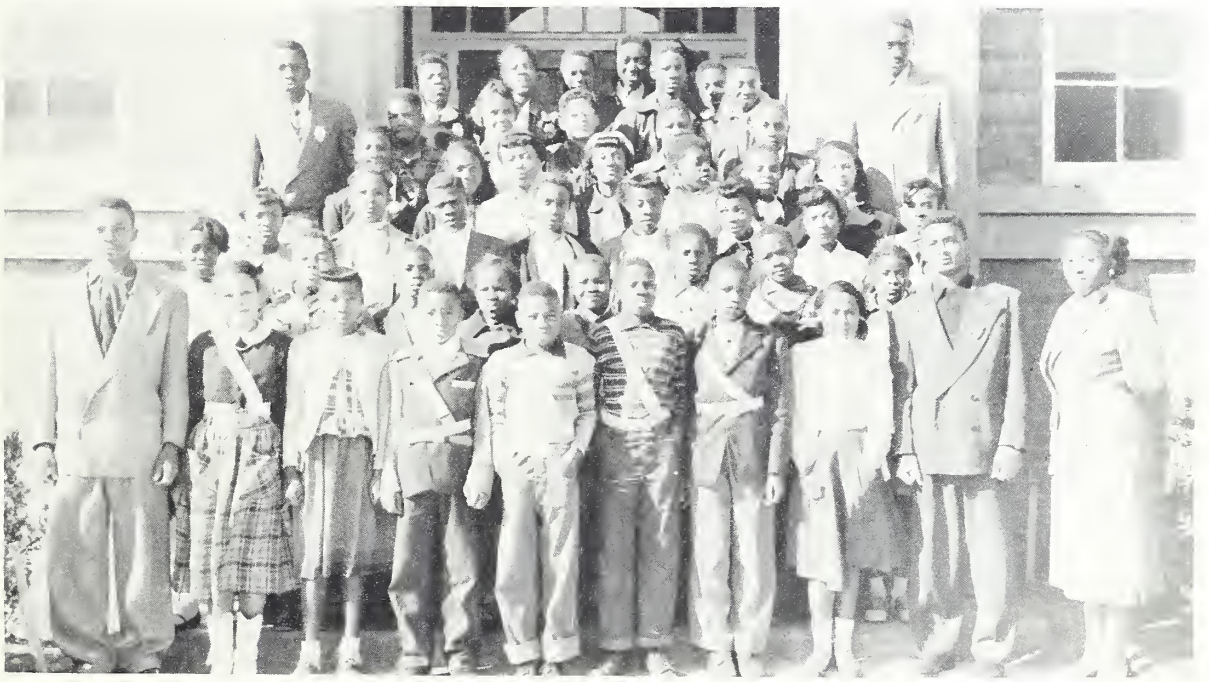

Mrs. Bost, Sponsor
Captain ..... Clarence Handy
Co-Captain ..... Hubert Washington

Junior Red Cross

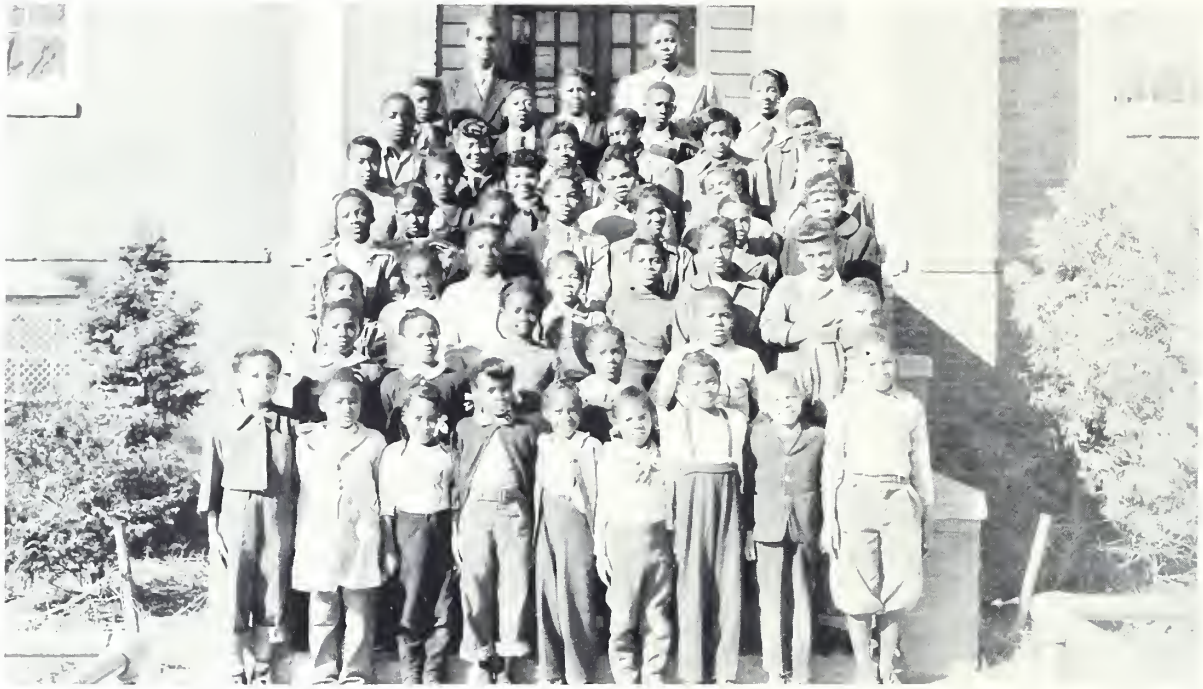

Mrs. Pearson, Sponsor

President ..... James Kiser
Secretary ..... Mazella Stowe
Treasurer .....Peggy Freeman

English Club

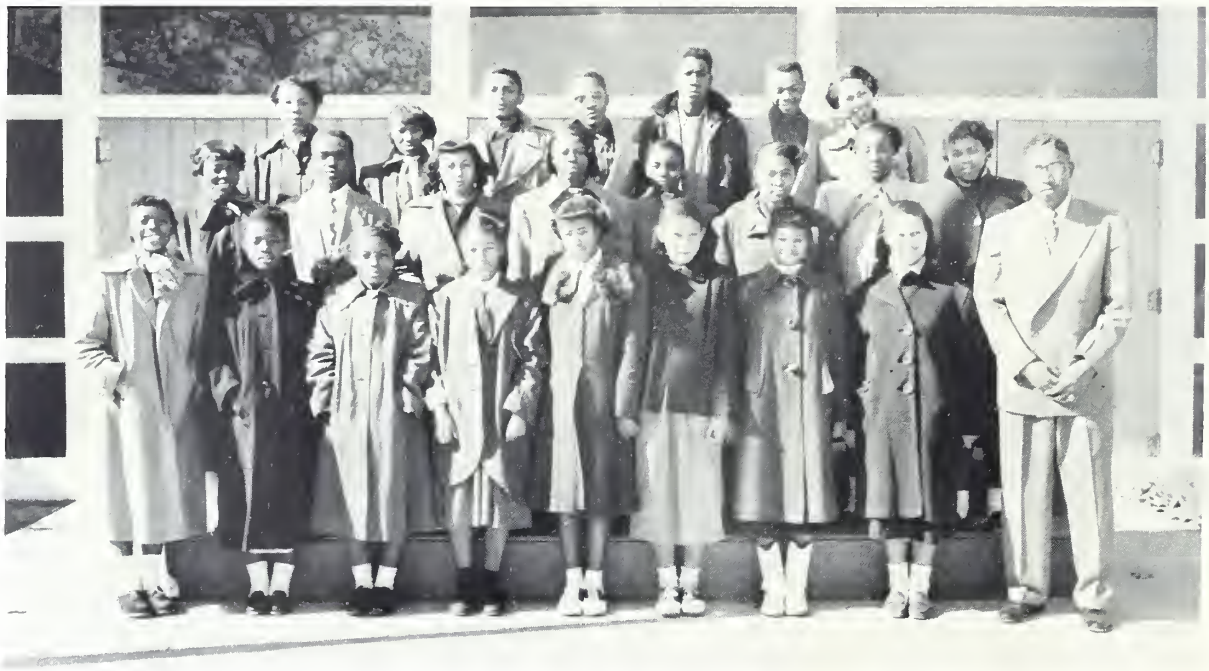

Mr. Polk, Sponsor

President ..... Florence Debose
Secretary ..... Loretta Johnson
Treasurer ..... Mary Frances Caldwell

Who's Who

1951 1952

Betty Alexander
Willette Johnson
Virginia Freeman
James Alexander
Mae Drye
Della Handy
Elizabeth Miller
Florence Debose
Nellie Jones
Bernard Carr
Mavis Brunner
Mary Howie
Robert Lee Pearson
Theodore Johnson
Henry Weeks
Sandy Jones
Henry Stafford
Yvonne Hill
Margie Scott
William Pearson
Freddie Marsh
Mazella Young
Willie Phillips
Willie Douglas
Louise White
Betty Gowin
Jessie Cannon
Margaret Howie
Edward Lee Shinn Jr.
James McDaniel
Eugene Black
Mamie Forrest
Cleomas Long
Verna Cuveton
Catherine Walker
Mary A. McMillian
Alberta Moss

Hi Y Club

Mr. Polk, Sponsor
President ..... Clarence Handy
Secretary ..... Angelo Carvano

Office Practice

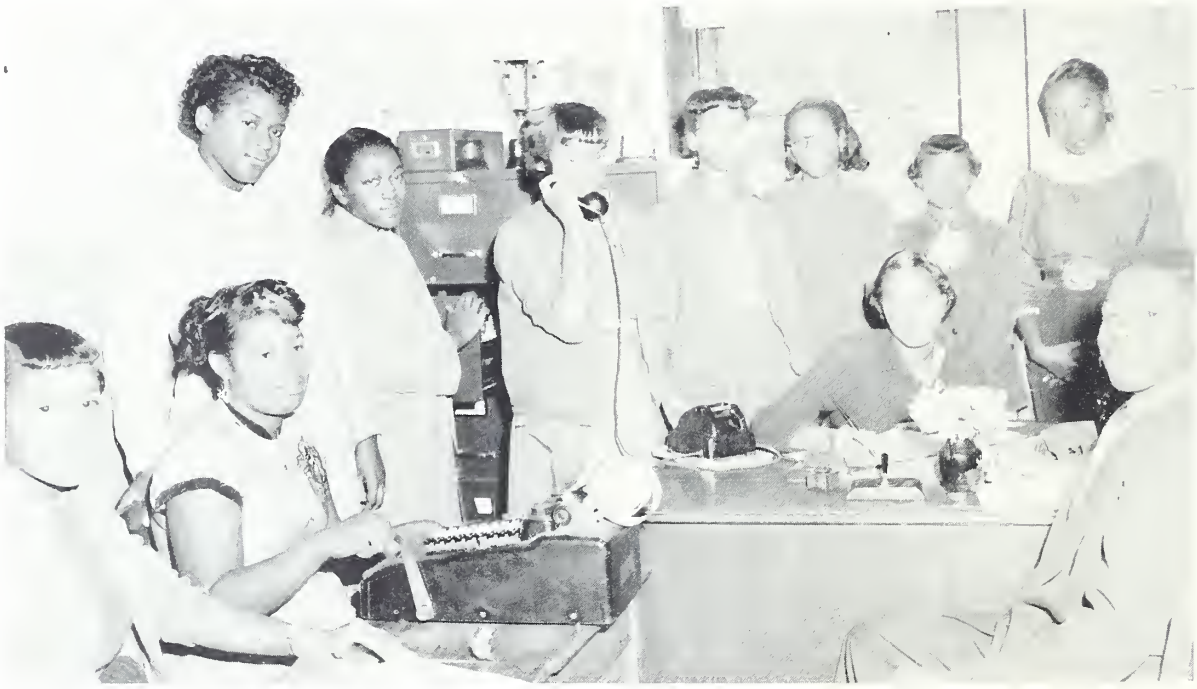

Office Practice
Mr. E. L. James - Principal, Mrs. E. M. Polk - Advisor.

Fun And Frolic

Football Team

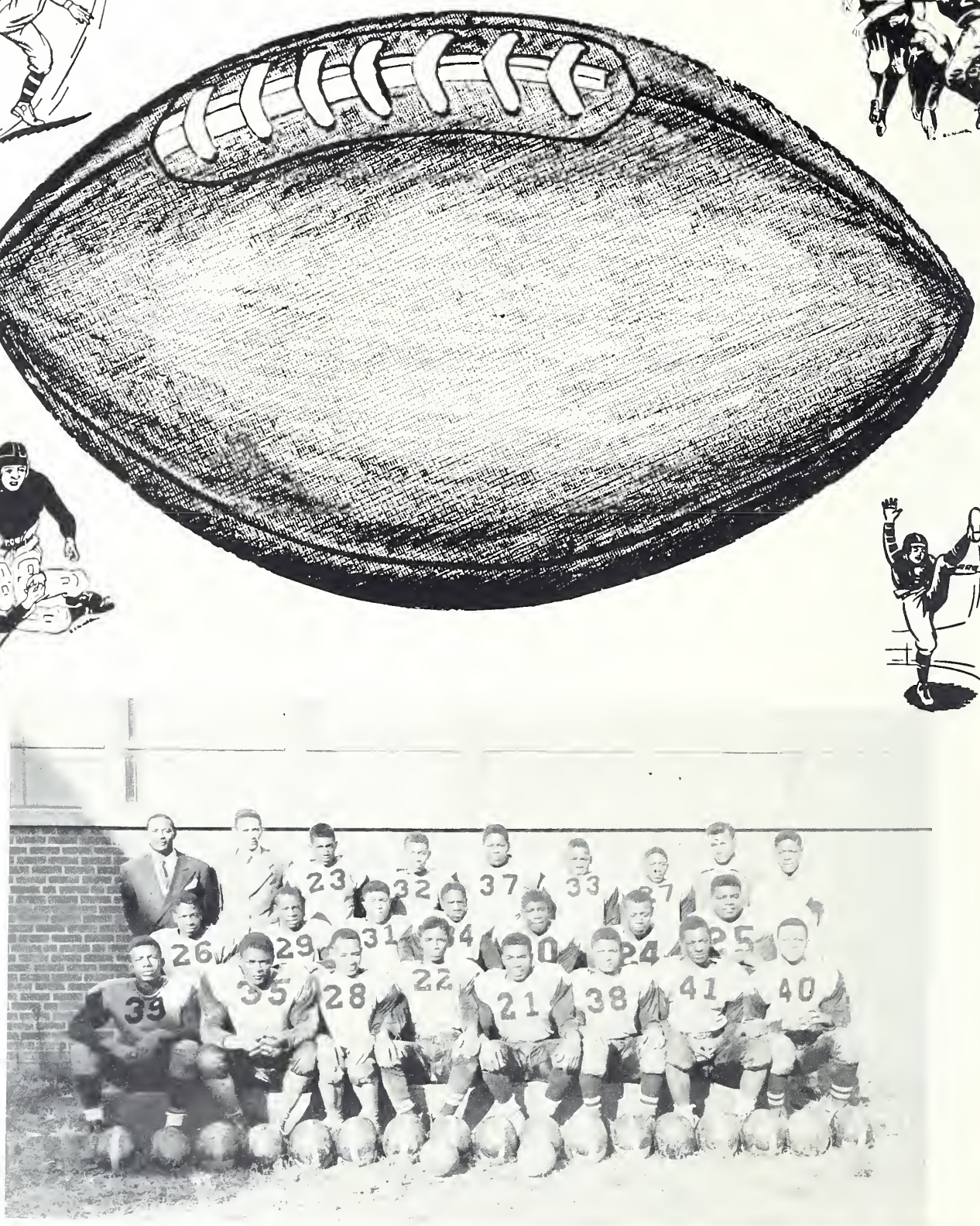

Coaches - Mr. J. C. Banner, Mr. T. E. Galloway

First Row: Ivory, LE; Plunkett, LG; Foard, LG; Spring, HB; Anderson, RH; Hill, Custodian; Black, Manager; Second Row: Douglas, LT; Wallace, C; Russell, RG; Canady, LE; Perkins, LT; Murphy, LH; Stowe, RG; Third Row: Dennis, LE; Phifer, RT; Douglas,RG; Henry Pryer, Co-Captain; Robert Pearson, Captain; Washington, RE; Livingstone, QB; Handy FB.

Varsity Girls' Basketball

Miss Edwards, Sponsor
Captain - Della Handy, Co-Captain - Adele Freeman

Varsity Boys' Basketball

Mr. Banner, Sponsor
Captain - Eugene Black, Co-Captain - Henry Pryer

Girls' Junior Varsity

Mr. J. C. Banner, Sponsor

Boys' Junior Varsity

Mr. J. C. Banner, Sponsor

French Club

Mr. C. O. Foster, Sponsor
President ..... Mavis Bruner
Secretary ..... Catherine Walker
Treasurer ..... Dorcie Reid

Spanish Club

Miss B. A. Edwards, Sponsor
President ..... Margaret Miller
Secretary ..... Peggy Wagoner
Treasurer ..... Margie Locke

Snapshots

Miss Tigerette 1951

Miss Mae Sue Glenn, 10th. grade student, was crowned "Miss Tigerette" at the Homecoming game on November 5, 1951, under the sponsorship of Mr. J. G. Polk. She was Logan School Queen in the Concord Christmas parade on November 28, 1951. Miss Glenn is the daughter of Mr. and Mrs. Wood Glenn.

STEPHEN'S BUICK CO-

Barbrick and Spring Streets

Best Wishes to the Class of 1952

Compliments of

St. Charles Rutledge

Sarah Lee Reeves

MORTICIANS

Statesville North Carolina

Compliments of

F. M. Youngblood

WHOLESALE GROCERS

Dial 2289

Concord North Carolina

Ritchie Hardware Co.

"Your Hardware Store"

Phone 2117

Earl's Tire Store

Wheel Balancing

Atlas Tires and Batteries

Esso

Roxy Theatre

Your Patronage is Always Appreciated

"Best Picture Shows Available"

Compliments of

Dewitt Motor Company

Your DODGE and PLYMOUTH Dealer

PLYMOUTH CHRYSLER

Telephone 6228

WIL-MAR PARK

Concord North Carolina

Best Wishes

Haywood-Richmond Hardware

Compliments of

CABARRUS FOOD CENTRE
Fine Food - Low Prices
Free Parking

HANDY'S SODA SHOP
"Always a friendly welcome"
Dial Coca-Cola 4003

DENE'S GRILL

Concord North Carolina

Compliments of

DAN GREENE MOTOR

Telephone 3273

BOB'S LUNCHEONETTE
R. L. Phifer, Proprietor
Telephone 3288
BAR-BE-CUE SANDWICHES

G. W. SHEPHERD
Your Dependable Jeweler
Famous for fine watch repairs
25 Market Street - Phone 8104
Concord N. C.

Compliments of

POLK STREET GROCERY

HADLEY'S CLEANERS
"One Day Service"

49 Booker Street

Concord North Carolina

GIBSON'S INC.
"Your Rexall Drug Store"
Phones 2114 - 3114
Rexall

Compliments of

STERCHIS

Best Wishes from
CABARRUS CASH GROCERY

"Serving for Over 33 Years"

JOE CORRELL SHOE SHOP

The Class of 1952 wishes to thank all firms and individuals who helped to make the publication of this annual possible.

CABARRUS COUNTY PUBLIC LIBRARY
CONCORD LIBRARY
CONCORD, NORTH CAROLINA 28025

CABARRUS COUNTY
PUBLIC LIBRARY
3 3083 00433 4394

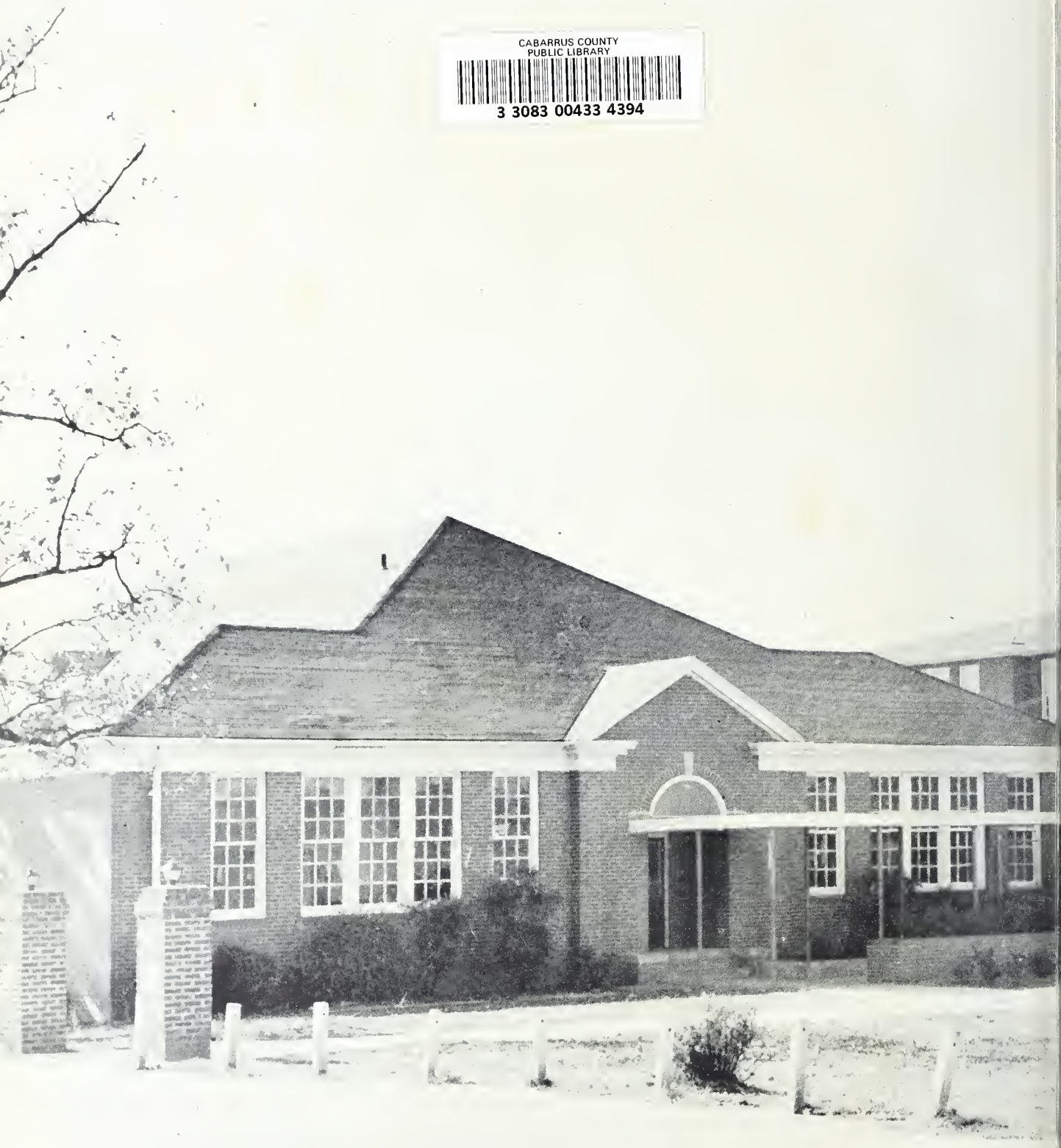

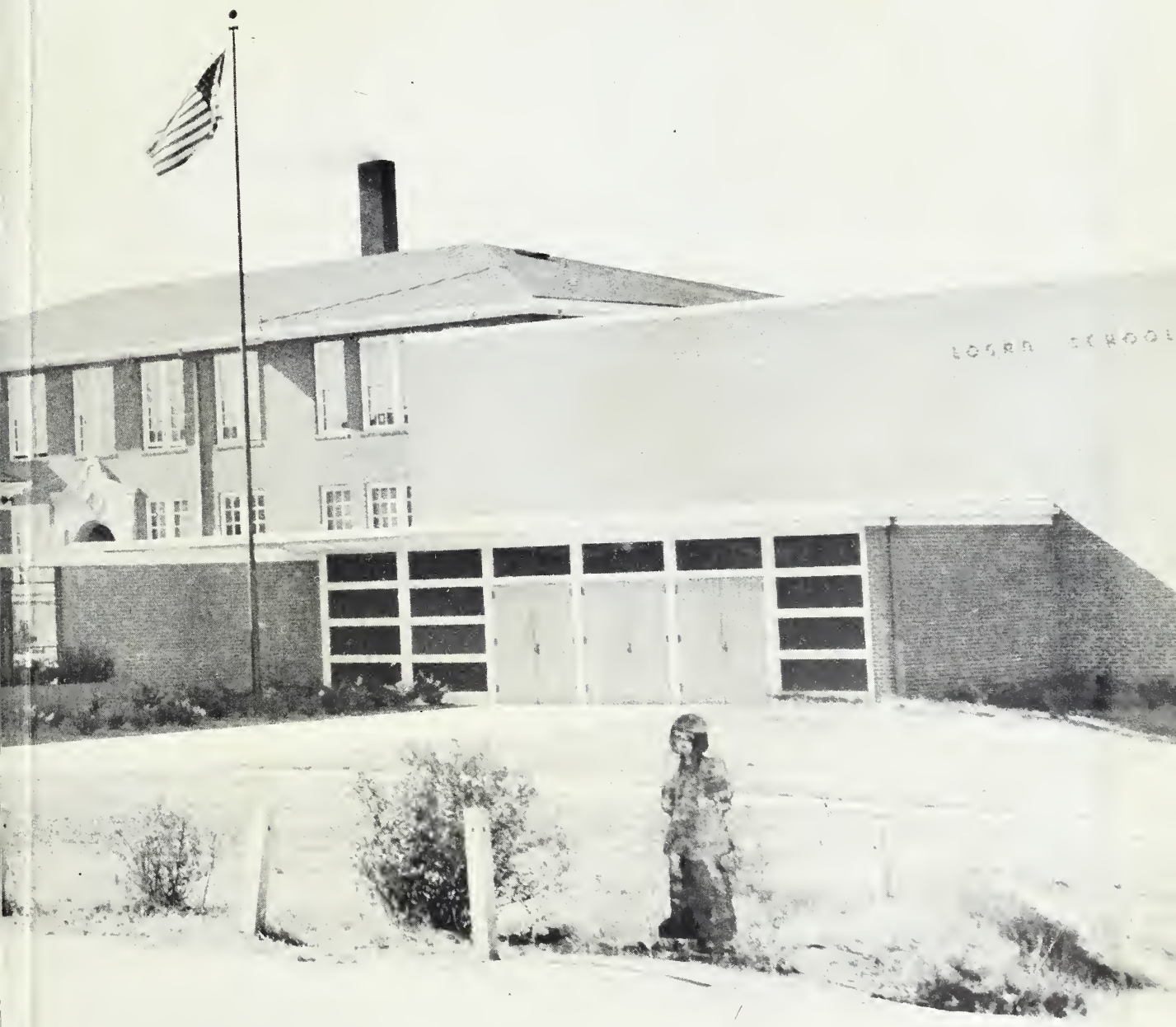
LOGAN SCHOOL

CON

DELMAR